

THE CUTTHROAT SERIES

GRAND GUIGNOL DUELS





THE FLEA THEATER

JIM SIMPSON Artistic Director **CAROL OSTROW** Producing Director presents

THE CUTTHROAT SERIES: GRAND GUIGNOL VICTORY LAP

FEATURING THE BATS

Set Design by **ANDREW DIAZ** Lighting Design by **PORSCHE McGOVERN**
Stage Management by **ELIZABETH SOPHIA STRAUSS**

TICS, OR DOING THE DEED

Written by **RENÉ BERTON**

Directed by **STEBOS**

Costume Design by **BECKY WILLETT** Movement Direction by **MATT BOVEE**

AGNOSIOPHOBIA

Written by **JASON GRAY PLATT** Based on a play by **GIUSEPPE GIACOSA**

Directed by **RACHEL KARP**

Costume Design by **KARA BRANCH**

PRIVATE ROOM #6

Written by **ANDRE DE LORDE** Adapted by **JOSE G. LEVY**

Directed by **DANIELA HART**

Costume Design by **NATALIE LOVELAND** Fight Choreography by **ALEX J. GOULD**

THE SYSTEM

Written by **ANDRE DE LORDE** Adapted by **MICHAEL RAINE**

Directed by **MICHAEL RAINE**

Costume Design by **HEATHER CAREY**

Press Representative **RON LASKO/SPIN CYCLE**

CAST

TICS, OR DOING THE DEED

M. de Merliot	Sean Devare
Henrietta	Katarina Feder
Venus	Shane Hall
Genevieve.....	Olivia Jampol
Adrian	Artem Kreimer
Dr. Martin	Alexander Kushi-Willis
Cook	William Serri

AGNOSIOPHOBIA

M.....	Jack Gilbert
A.....	Marlowe Holden
S.....	Eleanor Philips
P.....	Matt Stango

PRIVATE ROOM #6

Lea	Anna Dart
Detective	Sean Devare
Brute	Eric Elizaga
Victoria.....	Lillith Fallon
Alice	Marlowe Holden
Count	Artem Kreimer
Waiter.....	Edan Jacob Levy
Detective	Matt Stango

THE SYSTEM

Eugenie	Julia Anrather
Jean.....	Matt Cox
Henri	Jimmy Dailey
Chief Guard	Ricardy Charles Fabre
Plume.....	Jack Gilbert
Dirty Guard	Artem Kreimer
Guard	Alexander Kushi-Willis
Robert	Edan Jacob Levy
Joyeuse.....	Cristina Pitter
Guard	William Serri
Goudron.....	Ryan Stinnett

CREATIVE TEAM

Set Designer..... Andrew Diaz
Lighting Designer.....Porsche McGovern
Dramaturg..... Ellen Joffred
Stage Manager..... Elizabeth Sophia Strauss

TICS, OR DOING THE DEED

Playwright..... René Berton
Director Stebos
Costume Designer Becky Willett
Movement Director Matt Bovee
Assistant Costume DesignerLorraine Smyth
Sound Designer Joey Wolfsau

AGNOSIOPHOBIA

Playwright..... Jason Gray Platt
DirectorRachel Karp
Costume Designer..... Kara Branch
Sound Designer..... Eben Hoffer

PRIVATE ROOM #6

Playwright.....Andre de Lorde
Director Daniela Hart
Costume Designer..... Natalie Loveland
Fight Choreography..... Alex J. Gould
Sound Designer..... Elliot Davoren

THE SYSTEM

Playwright.....Andre de Lorde
Adaptor Michael Raine
Director Michael Raine
Costume Designer..... Heather Carey
Sound Designer D.R. Baker
Fight Choreography..... Alex J. Gould

FLEA STAFF

Artistic Director	Jim Simpson
Producing Director	Carol Ostrow
General Manager	Joshua Cohen
Company Manager	Erin Daley
Marketing Manager	David Sernick
Development Associate	Alvin C. Taylor
Audience Development Associate	Ellen Joffred
Assistant Technical Director	Brandon Stock
Graphic Designer	Kelly Higgins
Videographer	Crystal Arnette
Photographer	Hunter Canning
Costume Manager	Josh Boerman
Theater, Technical & Production Consultant	Kyle Chepulis
Accountant	Joel Faden & Company, Inc.
Attorney	Carol M. Kaplan/Mitchell, Silberberg & Knupp LLP
Development Consultant	Rachel Colbert
Press Representative	Ron Lasko/Spin Cycle

CAST

(IN ALPHABETICAL ORDER)

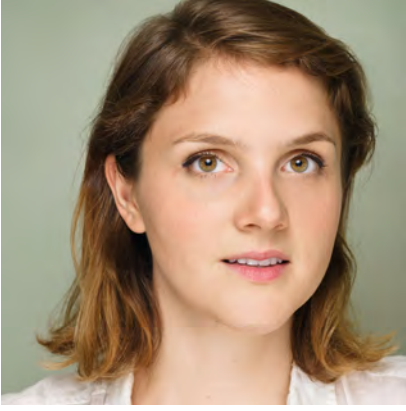

juliaanrather.com

Julia Anrather (SYSTEM), a NYC native, most recently played an Angel in *The Mysteries* (The Flea) and Annie in the new play *Birdland*. She'll next be playing Isabella and Mistress Overdone in Underling Productions' *Measure for Measure*. Thank you Ryan and family. www.juliaanrather.com.



Matt Cox (SYSTEM) The Flea: Abraham & John in *The Mysteries*; The Narrator in *Sarah Flood in Salem Mass*; Host & Tunbelly in *Restoration Comedy*; Friar Laurence in *The Shakes: Romeo & Juliet*; *#serials@TheFlea*. Other New York Credits: Lively Productions' *Blogologues* series; *Triptych* (HEREarts); *Poetic Memory* (Garden Spaces); *Brotherly Love* (Left Out Festival); *The Chicken Situation* (Samuel French OOB). Matt is also the writer of the record breaking *#serial KaPow-I GoGo*, and various other plays.



Jimmy Dailey (SYSTEM) is an actor in New York City. He has performed at New York Theater Workshop, The Flea, The Lark, The Whitney Museum, The Barrow Group, Fringe NYC, Bleecker Street Upstairs, Secret Theatre, Ma-Yi Theater, and Galapagos Art Space, among others. He is a resident actor with The Bats at The Flea Theater, as well as with Brooklyn-based theater company The Dirty Blondes. Training: Brad Fleischer, Georgetown University, BADA Midsummer at Oxford. www.jimmydailey.com



Anna Dart (ROOM) most recently played an Angel in the World Premiere of *The Mysteries* (The Flea) and appears regularly with The Bats in *#serials@theflea*. Recent credits include *Waiting for Lefty* (Theater Nuance), *Two Rooms* (Brown Box Theater Project), and *Macbeth* (Hip to Hip). Film credits include *A Change of Season* by Matchless Productions, and Leo Fiorica's *I Lost My Phone*. Training: Maggie Flanigan Studio, B.A. Theater from Whitman College. Many thanks to this lovely cast, and the lovely Daniela Hart! Merci! www.annadart.com



Sean Devare (TICS, ROOM) is making his official Flea debut since joining the company over a year ago. He frequently appears in *#serials* and workshops/staged readings at The Flea including collaborations with the Ma-Yi Writers Lab and WNYC. He most recently appeared in a devised a cappella musical with Dramatic Adventure Theatre. Other NY credits include: *The Saltmakers*, *We Are Samurai*, *Much Ado About Nothing*, and *Doctor Faustus Lights the Lights*. Sean is also a freelance designer/illustrator with a BFA from the Rhode Island School of Design. www.seandevare.com



Eric Elizaga (ROOM) trained at The Lee Strasberg Theatre & Film Institute in New York and has been cast in theater, film, television and commercials. Most recently, Eric shot a co-starring role for a new MTV drama called *Eye Candy*. Earlier this year, he was cast in a feature film called *Ten Thousand Saints* starring Asa Butterfield, Emile Hirsch, Hailee Steinfeld and Ethan Hawke which will be released in 2015.



Ricardy Charles Fabre (SYSTEM) Flea debut. Recent Credits include: Gregory in *Romeo and Juliet* (Pulse Ensemble Theatre), Ensemble in *Othello* (Portland Center Stage), and Philmore in *Jitney* (Portland Playhouse). Ricardy Would like to thank friends and family for their support and to all the directors of VICTORY LAP for the opportunity!

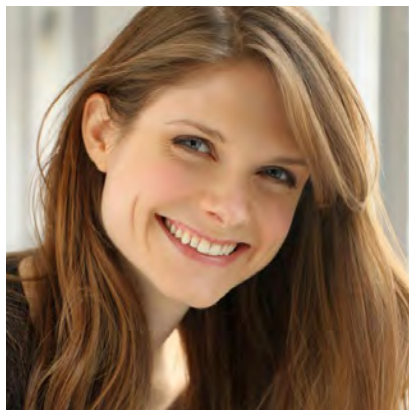

Lillith Fallon (ROOM) is thrilled to be a part of Pod 4! Recent credits include Sister Cleary (*Madhouse*, The Flea) and The Wind (*Moose in the Dark*, Manhattan Rep). She sends all of her love and gratitude to her parents and Griffin (thank you for your patience). Enjoy the show!

Enjoy the lust.



Katarina Feder (TICS) Flea debut. A New Yorker, Katarina joined The Flea earlier this year when she participated in the workshop for *The Mysteries*. She has a number of small independent film credits and worked as a television interviewer for “Wipple’s World” on

New York 1. Katarina holds a B.A. in Playwriting and English Lit from Emory University.



Jack Gilbert (AGNO, SYSTEM) BFA Theatre Performance Ohio University 2010. *The Mysteries* marks his debut with The Flea; select past credits include the Off-Broadway production of *Happily After Tonight*, Endtimes’ annual, notorious *Naked Holidays*, and Ripple

Effect’s production of *Waiting For Lefty*.



Shane Hall (TICS: Venus, KISS: Doctor) is a native New Yorker. He studied Theatre and French at the University of Scranton. He has most recently appeared *#Serials*, *29X/Y*, and *To Tread Upon a Spark*. He would like to thank his company for *The Cutthroat Series: Gore*, his friends, family and dog, Blue, for their ongoing support, patience, and love.

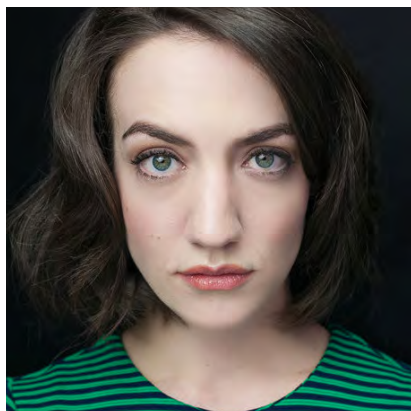

Marlowe Holden (AGNO, ROOM) is a small town Okie who now drives like a cabbie. Selected credits: *#serials@theflea*, *a cautionary tail*, *NECTARINE EP* (The Flea); Sheila in *ENCOUNTERS* (IRT Theater and Kid Brooklyn Productions); Ophelia in *Hamlet*, Juliet in *Romeo & Juliet* (Seven Day Shakespeare); *Long Distance Drunk* (Distilled Theater); *THE TOWER* (AntiMatter Collective). Coming soon: *Hat Trick*, *Bitches* (web series) and *Caenis* (workshop). Manhattan Film Institute, T. Schreiber Studio, People's Improv Theater. More info: marloweholden.com.



Olivia Jampol (TICS) grew up in Costa Rica and studied filmmaking and literature at Harvard. Recent credits include: *#serials* (The Flea), *Good Men Wanted* (Ars Nova/ANT Fest), *Stranger Odds* (The Wild Project), *Everybody's Legs* (Columbia MFA/Columbia Stages), *A Hand in My Heart* (Standard ToyKraft), and multiple productions and readings at the American Repertory Theater in Cambridge. She has also written and directed a handful of short films and her film, *JEANNIE*, shot on 16mm, has garnered multiple accolades. www.oliviajampol.com

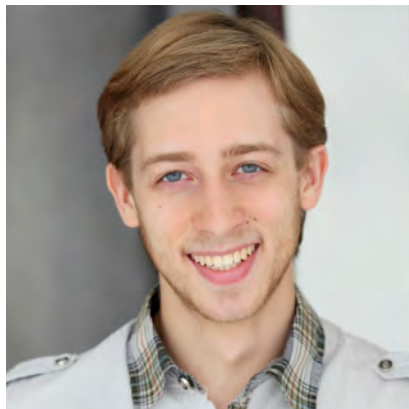

Artem Kreimer (TICS, ROOM, SYSTEM) is having a grand time reprising his roles in *The Cutthroat Series*. Previous Flea shows include workshop of *Grenadine* (dir. Hal Brooks) and *#serials@theflea*. Recent NY credits are *The Photo Album* (FringeNYC), *The Sounds of My People* (Columbia Stages), *Wrinkle* (Ensemble Studio Theatre/Youngblood), and *Giant Killer Slugs* (Pipeline Theatre Company). Artem is also a lighting designer and tax professional. www.artemkreimer.com



Alexander Kushi-Willis (TICS, SYSTEM) Hailing from the green and pleasant land of rural England I grew up a Macrobiotic Waldorf child, thriving on seaweed, umeboshi and Eurythmy. Over six years ago I came to New York to train at the American Academy of Dramatic Arts. Since graduating I've been training in Lecoq technique with the Movement Theater Studio and performing both on stage and film. This is my debut at The Flea not including *#serials*. A very rewarding experience!



Edan Jacob Levy (ROOM, SYSTEM) is thrilled to be a part of *The Cutthroat Series: Victory Lap*. Edan is an Israeli-American actor based in NYC, and is a graduate of The Stella Adler Studio. Theater Highlights: The Flea - *Private Room #6* (Daniela Hart, Dir.), *The System* (Michael Raine, Dir.) *The Mysteries* (Ed Iskandar, Dir.) and *#serials@theflea*. Other NYC Credits: *Cadence Home* (TE'A, Michael Goldried Dir.), *The Office of Dead Letters* (FringeNYC), *All's Well That Ends Well* (Ian Hersey Dir.), *Three Sisters* (Caroline Wood Dir.) Edan would like to thank Michael, Daniela, and all the cast, crew and "fleaple" of this wondrous night. A lotta love to the fam' back home.



Eleanor Philips (AGNO) The Flea: Sarah/Martha/Andy in *The Mysteries*; #serials@theflea. NYC: *The Fourth Time...* (Theater In Asylum); *Cat Call* (Rule of 7x7); *The Merry Wives of Windsor* (Baited Bear Productions). Regional: *As You Like It* (Oberlin Summer Theater Festival); *The Secret Garden* (OSTF); *A Midsummer Night's Dream* (OSTF); *Iphigenia 2.0* (Cleveland Public Theater). www.eleanorphilips.com



Cristina Pitter (SYSTEM) is a Brooklyn based actor, dancer, singer, painter, choreographer, and voice-over actor with the most infectious laugh you'll ever know. She has been a member of The Bats for over two years, and is also a member of Barefoot Theatre Company. Winner of 2014 NBC/PIT Diversity Scholar Program. Credits include Robert Askin's *True Bible Tales* (The Flea) Diana Oh's *my lingerie play* (Union Sq Installation), Tommy Smith's *Nectarine EP* (The Flea), Jose Rivera's *Impact* (Cherry Lane), and Melissa James Gibson's *THIS* (Proprietors Theatre). BFA Brooklyn College.

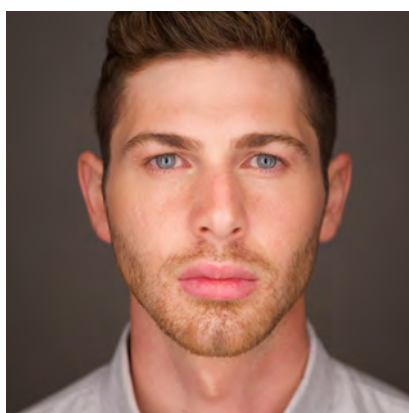

William Serri (TICS, SYSTEM) is a recent Syracuse University graduate who has lived in New York City for three months so far. His most recent credits are: *Richard III* at Shakespeare's Globe, *Keeley and Du*, *Salome*, and *The Aliens* at Syracuse Stage, and the World Premier of *J Train* at Shetler Studios. He is also excited to make his television debut in an episode of *My Crazy Love* on the Oxygen Network in November. He is incredibly proud and thankful to be a part of *The Cutthroat Series* at The Flea. He thanks everyone who made this experience possible. It has been spectacular. Enjoy the show!



Matt Stango (AGNO, ROOM) is thrilled to be making another appearance on The Flea stage. He recently appeared as James the Great, Annas, and Mick in *The Mysteries* at The Flea. He can also be seen weekly in *#serials@theflea*. Matt is a New York City native, a graduate of Laguardia High school and SUNY Purchase. He currently lives in Brooklyn. He would like to thank his wonderfully talented cast for this incredible experience.



Ryan Stinnett (SYSTEM) is regularly seen in *#serials@theflea*. Workshops/Readings at The Flea include *The Mysteries* and *The Unchangeable Spots Of Leopards*. He has performed at The Invisible Dog, The Brooklyn Lyceum, and 3LD. He was not in *The Lovely Bones* or any season of *Arrested Development*. His Stand-Up Comedy has been seen at Broadway Comedy Club and Eastville Comedy Club. Ryan was awarded a coveted Red Chili Pepper on www.ratemyprofessors.com. Improv Team: Real.Good.Spies. MFA: University of Virginia.

CREATIVE TEAM

Michael Raine (SYSTEM: Director, Adaptor) A director, choreographer and teacher, Michael is thrilled to be part of the Halloween edition of *The Cutthroat Series*. He has been a faculty member at NYU’s graduate acting program since 2008, as well as having directed and choreographed for NYU/CAP21 Conservatory, University of Miami, Music Theater Italy and Juilliard Drama. He has choreographed productions for Theater for a New City, Lincoln Center Jazz, NYMF, The National Yiddish Theater and the Maverick Theater in NYC. He has worked regionally for The Weston

Playhouse, The Egg Theater in Albany, The Cincinnati Playhouse, Le Petite Theatre in New Orleans, and choreographed the Japanese tour of *Rent*.

Jason Gray Platt (AGNO: Adaptor) work has been produced and developed around the country by the American Repertory Theater, Actors Theatre of Louisville, The Flea, Round House Theater, The Playwrights Realm, Prelude NYC, Page 73, and Red Bull Theater. He received a Helen Hayes Nomination for The Charles MacArthur Award for Outstanding New Play in 2013 and was the 2007 runner-up for Princess Grace Award in playwriting. Member of Woodshed Collective. BA: Vassar; MFA: Columbia.

Stebos (TICS: Director) is a Resident Director at The Flea Theater. A NYC-based stage director, producer, teaching artist, and theater scholar, he specialized in acting and directing with Jurij Alschitz at the Russian Academy of Dramatic Art (former GITIS) in Moscow. He is the founder and artistic director of Theatreplots Productions and teaches in the Theatre Department at Hunter College.

www.stebos.net

Daniela Hart (ROOM: Director) Originally from Texas, Daniela is a director and music director based in Manhattan. Daniela holds BFAs in Musical Theatre and Acting from East Carolina University and is also a member of the Tres Artis Directing Society in NYC as well as The Lark Play Development Center Literary Wing. Her recent projects include *Smashed The Opera* (Here Theatres and Opera on Tap), *Iphigenia in Aulis* (La Mama with Untitled Theatre Company#61), *Young Frankenstein and Harvey [IslandETC] The Misanthrope* (BrooklynONEtheatre), *Yahweh on Broadway* (La Vie Theatre). She is thrilled to be a Resident Director with such an innovative association like The Flea.

Rachel Karp (AGNO: Director) has developed and directed new work at the Incubator Arts Project, Actors Theatre of Louisville,

Dixon Place, Women Center Stage, Columbia University, SPACE on Ryder Farm, and the Powerhouse and Samuel French OOB Festivals. Assisting credits include productions through Signature Theatre, Young Jean Lee's Theater Company, 13P, PearlDamour, Mabou Mines, and Humana. She is a former Directing Intern at Actors Theatre of Louisville and a member of the Lincoln Center Theater Directors Lab.

Ellen Joffred (TICS, AGNO, ROOM, SYSTEM: Dramaturg) is a theatre artist born and raised in Berks County, PA. Now rooted in NYC, she received her MFA in Dramaturgy from Columbia University. She is a member of Literary Managers and Dramaturgs of the Americas, The Plumes, NAMP, and an individual member of TCG. Her interests include investigating theatricality, the beauty and futility of language, cross-cultural collaborations, mash-ups, and theatre transcending language. Merci mille fois to beau Mikey! www.EllenJoffred.com

Andrew Diaz (TICS, AGNO, ROOM, SYSTEM: Set Designer) is a set and props designer making prop magic out of his living room in Brooklyn. Recent set designs: *Sox News* (Martian Entertainment), *Smoke* (The Flea), *My Daughter Keeps Our Hammer* (The Flea), *An American Family Takes A Lover* (The Cell), *Revenge and Guilt* (After Midnight). Andrew has been a props designer for numerous theater companies, including: New York Theatre Workshop, Carnegie Hall, Classic Stage Company, Primary Stages, The Public, Theater For A New Audience, Cherry Lane Theater, Rattlestick Playwrights Theater, among others. BFA University of Arizona School Of Theater Arts. www.andrewdiazdesign.squarespace.com

Porsche McGovern (TICS, AGNO, ROOM, SYSTEM: Lighting Designer) Regional: *The Two Gentlemen of Verona* (Oregon Shakespeare Festival). New York: *Bureau of Missing Persons* (Fourth Street Theater), *Ghetto Babylon* (Dramatic Question Theatre), *Falsettos* (Planet Connections Theatre Festivity, Outstanding Lighting

Design award), *Twelfth Night, or What You Will* (OfficeOps Roof), many shows with Spookfish Theatre Company. Other: *The Light Princess* (Institute for Advanced Theater Training at American Repertory Theater). MFA, California Institute for the Arts. BA, St. Lawrence University. PorscheLighting.com

Eben Hoffer (AGNO: Sound Designer) performs and designs sound. He is a member of Theater Reconstruction Ensemble and Tugboat Collective. In 2014, his work has been seen at The Kitchen, HERE Art Center, NYU, Kate Werble Gallery, The Brick, and BAM; he has engineered for SITl Company, Bill T Jones, Martha Graham Dance Co, Jay Scheib & Co, and more. As a production manager he is developing projects with 600 Highwaymen, Andrew Schneider, and SteinlHolum.

D.R. Baker (SYSTEM: Sound Designer) is a designer, musician, and filmmaker freshly transplanted to New York City. He received his BFA in Production Design from Ohio University. His work has appeared professionally at the Monomoy Theatre in Chatham, MA. Visit drbdesigns.net for more info.

Joseph Wolfslau (MAD, TICS, KISS: Sound Designer) is a set, sound, and costume designer based in Brooklyn. Recent designs include sound for *Merrily We Roll Along* (Strasberg Inst.), set, lights, and costumes for *You On The Moors Now pt.1* (Theater Reconstruction Ensemble), sound for *Spring Fling* (F*it Club), set and costumes for *Il Regno Malati at Dinner* (TNC), set and costumes for *Obedient Steel* (Tugboat Collective) set, sound, and costumes for *On Fonts* (Penasco, NM; Cloud City, Brooklyn), set and costumes for *Jack the Bird* (Tugboat Collective), sound for *Clown Bar* (Pipeline Theater Company), set, props, and costumes for *Moon & Marble* (Tugboat Collective), sound for *Telemachus, Darling* (HITS), set, sound, and costumes for *Harm's Way* (Philaetheus Society), and sound for *The Seagull* (Lake Lucille). He also frequently does production design for Spring Street Social Society, and is co-Artistic Director

of Tugboat Collective, a Brooklyn-based theatre ensemble.

Elliot Davoren (ROOM: Sound Designer) is a New York based sound designer. Recent productions include - New York: *O.Rex* (New Alchemical), *Three Sisters* (B.A.C.), *The Signal Season of Dummy Hoy* (Gene Frankel), *You Only _____ The Ones you _____* (Cloud City). Regional: *The Peculiar Patriot* (Penumbra), *The Guadalupe* (CTC), *Dairyland* (CTC), *As You Like It* (Two River). Film: *The Lover Who Doesn't Forget* (66 festival du Cannes), *Underglass* (Indie Fest), *After Hours* (Frameline 37). www.ElliotDavorenSound.com

Becky Willett (TICS: Costume Designer) is a freelance costume designer in New York City. She received her BFA in Theatrical Costume Design from Virginia Commonwealth University. She also spent a year in Chicago designing for the Windy City's experimental theatre scene. Broadway: *Lucky Guy* (Design Toni-Leslie James). Off-Broadway: *The Rain Maker*, *Cotton Club Parade*, *Children of Eden* and *Hamlet*. Off Off-Broadway: *Romeo and Juliet*, *Man and Coconut*, *Speaking Up*, *Oliver!*, *Arms and the Man*, *The Winter's Tale* and *VooDoo Chalk Circle*.

Heather Carey (SYSTEM: Costume Designer) as designed for Summer Repertory Theatre, The Gallery Players, UnSung Musicals Inc, Theater at Monmouth, Harbor Lights Theater Company, Intimation Productions, Spence School for Performing Arts, ArtEffects Theatre, Brandeis Theatre Company, Berkshire Theatre Festival; she has assisted on productions at The Flea Theater, Making Books Sing, Queens College, and Williamstown Theatre Festival. Heather received her MFA in Costume Design from Brandeis University. www.heatherjcarey.com

Natalie Loveland (ROOM: Costume Designer) is pleased to be a part of The Flea's *Cutthroat Series*. Her recent credits include: Costume Design for *Magic Bride* (High 5 Games), *The Seagull* (Axial Theatre), *The Haunting of Ichabod Crane* and *The 7 ½ Mysteries*

of *Toulouse McClane* (Trusty Sidekick), *Bohemian Valentine* (NYC Fringe), *Firebird* (LaMama), *Accidents Waiting to Happen* (IRT), and Assistant Costume Design for *The Pig: or Vaclav Havel's Hunt for a Pig* (3LD Art and Technology Center). Natalie has also had the pleasure of building costumes for the Off-Broadway productions, *iLuminate*, and *Piece of My Heart: The Bert Burns Story* as well as Mark Morris Dance Group's, *Grand Duo*. Regionally, Natalie has served as an Asst. Costume Designer for The Ohio Light Opera and The Illinois Shakespeare Festival. Natalie's next design endeavor will be with Trusty Sidekick on a new musical, *Up and Away*. Natalie earned her MFA in Costume Design from the University of Illinois at Urbana-Champaign. To view more of her work, please visit: www.nataliemarieloveland.com

Kara Branch (AGNO: Costume Designer) is a New York based costume designer. She recently worked as the Costume Design Assistant/Intern on the Broadway musical *Soul Doctor* at Circle in the Square Theater. Other Costume Design credits include *On the Town* at CAP 21, *Hamlet* at Boomerang Theater Company and *The Music Man*, *Into the Woods*, *Alice in Wonderland* and *Fiddler on the Roof* at the Marjorie S. Deane Theater. Kara thanks her friends and family for their love and support and God....obviously.

Alex J. Gould (ROOM, SYSTEM: Fight Director) has been a fight choreographer and assistant in New York City for The Flea Theater, Partial Comfort, Pulse Ensemble Theater, and Special Sauce Co. He's also worked regionally at the Williamstown Theater Festival. Alex is also a member of The Bats. Edu. AMDA.

Matt Bovee (TICS: Movement Director) is a performer, choreographer, and director from San Francisco. The Flea: *The Mysteries*, *a cautionarytail*, *#serials*. NYC: Ma-Yi Theater Company, Ensemble Studio Theater, Movement Workshop Group, The Next Stage Project, NYU Tisch, Columbia Stages. Regional: La Jolla Playhouse, Williamstown Theatre Festival, Old Globe, San Diego

Rep, Hollywood Fringe Festival, San Diego Dance Theater. BA, UC San Diego 2010 (Theater/Dance).

Lorraine Smyth (TICS: Assistant Costume Designer) is delighted to be working with The Flea Theater. Recent credits include *Romeo And Juliet* with The Pulse Ensemble Theater, *16 Words Or Less* with The Club Thumb Summerworks, *Man And Coconut* with IRT Theater, and *Oliver!* with The Secret Theatre. An avid practitioner of several arts and crafts, she is currently expanding her skillset at The Fashion Institute of Technology.

THE FLEA STAFF



Jim Simpson (Artistic Director and Founder) Jim was a child actor in his hometown of Honolulu, as a teenager worked with Jerzy Grotowski in Poland, and holds degrees from Boston University School for the Arts and the Yale Drama School. He’s worked at many venues in New York City, Nationally and Internationally. Drama Desk cited for Downtown Adventurous Theater, Two-time OBIE-award winner, National Board of Review Excellence in Filmmaking, and cited for artistic leadership in Downtown New York by the Lower Manhattan Cultural Council.



Carol Ostrow (Producing Director) joined Jim Simpson at the helm of The Flea in 2001 and The Guys marked her return to Off-Off-Broadway. She was the OBIE-award winning Producing Director of the Classic Stage Company as well as the founder and original Producing Director of The Powerhouse Theater at Vassar, now in its 28th season. In between, she has been an adjunct professor of theater at Vassar College, Chatham College and McGill University. For The Flea, Carol has produced dozens of world premieres and has been responsible for sound fiscal management of the theater’s \$1.3 M budget for thirteen years. She is also overseeing The Flea’s capital campaign that will result in a new performing arts center for The Flea to be launched in the fall of 2015. Carol is a graduate of Vassar College and the Yale Drama School. She serves on the President’s Advisory Council of Vassar College and the Board of Advisors of the Yale Drama School, and on the Board of Central Synagogue as well as the National Psoriasis Foundation and Lava. She is also a Wall Street Journal Expert, where she writes on small businesses for the paper’s online edition. Married and the mother of four incredible and launched young adults, she and her family count Pittsburgh, London, Montreal and now New York City once again as home.



Joshua Cohen (General Manager) previously worked at Roundabout, holds degrees from Amherst College and NYU/Tisch, and has been a stage manager/lighting designer in downtown modern dance. He is also a writer for the theater, a Jonathan Larson Grant winner whose work includes *The Thirteenth Commandment* (Libra Theater Co., seven NYIT Award nominations, two wins); lyrics, *Keep On Walkin'* (Anna Zornio Children's Theater Playwriting Award); and book/lyrics, *Tamar of the River* (Prospect Theater Co., two Drama Desk nominations; world premiere recording, Yellow Sound Label). He lives in Washington Heights with his wife Anne and daughter Miriam.



Erin Daley (Company Manager) Prior to The Flea, Erin produced the Eugene O'Neill festival at Arena Stage and spent three years as a coordinator in Los Angeles working in film and commercials. After cutting her teeth as an independent producer and director, Erin is thrilled to have a found a home at The Flea where she can continue to work with exciting and innovative artists. Erin is proud to have graduated from Skidmore College, Class of 2008.



David Sernick (Marketing Manager) graduated from Indiana University with a BA in Political Science, Theatre & Drama along with a Certificate in Arts Administration. From 2009 – 2012 David was the Marketing Associate at Barrington Stage Company where he cultivated younger audiences with new media strategies thanks to a Future Audiences Grant from TCG. David founded Black Swan Theatre Project in Grand Rapids, MI and InPulse Productions in Bloomington, IN where he directed, produced and occasionally acted. David currently produces the Darkroom Series with New Light Theater Project.



Ellen Joffred (Audience Development Associate) is thrilled to be joining The Flea! Having worked in locations as disparate as Norristown, PA and Toulouse France, Ellen is now happily rooting herself in NYC. Most recently, she worked for two years in CAA’s Theatre Department. Ellen is a member of LMDA, NAMP, TCG and The Plumes. She holds a BA in French and Theatre from Dickinson College, and an MFA in Dramaturgy from Columbia University.



Alvin C. Taylor (Development Associate) comes to The Flea Theater from Carnegie Hall’s Weill Music Institute where he served as their first Fellow. He holds a Bachelor of Arts degree in Instrumental Music from Mississippi State University and a Masters of Education in Higher Education Administration from The University of Southern Mississippi. He also serves as Program Assistant for Jazz at Lincoln Center’s youth music education program, WeBop. Alvin is excited to call New York City and The Flea home. He currently lives in the Upper West Side with his wife, Annie, a lighting designer and production manager.

WHAT IS THE FLEA?

The Flea is our theater: two unique and intimate performance spaces, located here at 41 White Street in Tribeca. But The Flea is also an award-winning producing organization, founded in 1996, that offers more than 250 cutting-edge theatrical and multi-disciplinary performances each year and gives voice to some of the most exciting and innovative writers of our time.

Founded from the purely artistic impulse to create “joyful hell in a small space,” our body of work has earned us accolades from across the globe including two Obie Awards for Best Production, an Otto for Courageous Political Theater, and a Drama Desk Award Special Award for our commitment to adventurous theater. Our 2001 production of *The Guys*, a raw artistic response to the events of 9/11, became a phenomenon that played to sold-out houses for 13 months and quickly cemented our leadership role in the downtown, Off-Off-Broadway and Lower Manhattan communities.

The Flea is a beacon for adventurous audiences and creative artists of all stripes, from the young striver to the legendary veteran. More than 150,000 people have come to The Flea to witness the rare spark created when artists are given free rein to play, experiment and invent—often in ways that the commercial theater can’t support. And it is that spark that fulfills our mission, pure and simple: to embody the spirit of adventure and excitement that has defined Off-Off-Broadway since its inception.

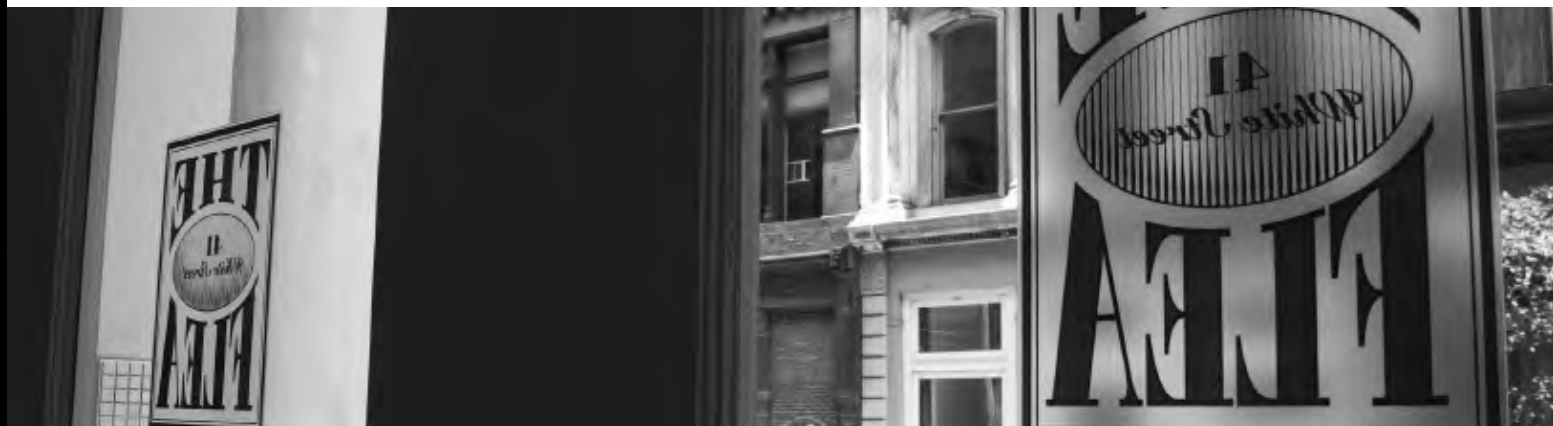

WHO & WHAT ARE THE BATS?

The Bats is our critically acclaimed resident company, cast anew each year from over 1,000 aspiring young actors. Voted “Best Off-Off-Broadway Company to Act In” by Backstage, being a Bat offers young artists the rare opportunity to break into the field with real life experience, performing in front of an audience on a regular basis and working to support The Flea and its visiting artists. All in one night, a Bat may tear your ticket, pour you a drink and rivet your soul to the stage.



WHAT IS OFF-OFF-BROADWAY?

Dating back almost fifty years, Off-Off-Broadway began informally--an alternative, non-commercial environment where new ideas and projects were born out of energetic and often happenstance encounters. Hundreds of well-known artists credit this adventurous and free-spirited time with their falling in love with theater, and getting good at what they do.

Visit www.theflea.org for information on all things Flea!

Find The Flea Theater on Facebook, Tumblr, Twitter & YouTube

THE BOARD OF DIRECTORS

Chair

Jamie Harris

President

Jim Simpson

Secretary

Douglas Liebhafsky

Treasurer

Emmeline Wexer

Kyle Chepulis

Robert Eimicke

Paul J. Elston

Michael Graff

Wendy Harrison Hashmall

Andrea Miller

Carol Ostrow

David Prittie

Nanahya Santana

Linda Schupack

Jeremy Smith

Joanna Smith

Bernadette Speech

Tony Tramontin

Basil Walter

Sigourney Weaver

Katherine White Weinhoff

Stephen Weinroth

Davis Weinstock

THE FLEA CAMPAIGN

Fifteen years ago The Flea’s founders undertook an artistic experiment, renting an old TriBeCa factory in the wilds of Lower Manhattan and opening the doors to the most iconoclastic and talented artists they could find. Since then The Flea has evolved into an award-winning theater known for presenting the very best of Off-Off-Broadway theater, music and dance.

We have also become an emblem for the resilience of Lower Manhattan, drawing more than 150,000 people to the area since the 9/11 attacks. To continue in that leadership role, we recently purchased a site nearby that is soon to become our permanent new home. Our goal is to continue producing our own intimate and exhilarating work while providing stability to dozens of other artists and performance groups. We are grateful to the following for their lead gifts to the project:

VISIONARIES (\$500K+)

Anonymous
 State of New York
 Andrew M. Cuomo, Governor
 George E. Pataki, Governor
 Empire State Development Corporation
 Julie Shimer, Chairman
 City of New York
 Michael R. Bloomberg, Mayor
 New York City Council
 Christine C. Quinn, Speaker
 Margaret Chin, Council Member
 James Van Bramer, Council Member
 Borough of Manhattan New York
 Scott M. Stringer, President
 The Lower Manhattan
 Development Corporation
 Carol Ostrow & Michael Graff
 Paul Elston & Frances Beinecke
 A.R. & Molly Gurney
 The September 11th Fund

ANGELS (\$250K+)

Anonymous
 Douglas Liebhafsky & Wendy Gimbel
 Sigourney Weaver & Jim Simpson

PRODUCERS (\$50K+)

The Irene Diamond Fund
 Dormitory Authority
 of the State of New York
 Paul T. Williams, Jr., President
 Walter Nick Howley
 Lower Manhattan Cultural Council
 Dennis Mehiel
 All The Way Foundation
 International Creative
 Management, Inc.
 Liam Neeson
 In Memory of Natasha Richardson
 Omnicom
 Prospect Hill Foundation

David Richenthal
 Kenes Rakishev &
 Aselle Tasmagambetova
 United Talent Agency
 Katherine & Samuel Weinhoff
 Stephen & Cathy Weinroth
 Davis & Betsy Weinstock

DIRECTORS (\$25K+)

New York State Council on the Arts
 Aby Rosen, Chair
 Lisa Robb, Executive Director
 Jim & Suzy Cameron
 Kyle Chepulis
 Susan Cooper Cronyn
 Linda Schupack & David Good
 Wendy & David Hashmall
 The Marilyn &
 Jeffrey Katzenberg Foundation
 Kathleen Kennedy & Frank Marshall
 Massey Knakal Real Estate
 Ed & Patricia Matthews
 Gould Family Foundation
 David Prittie
 Daryl Roth & Jordan Roth
 Dan & Sue Rothenberg
 Ted Snowdon
 The Fran & Ray Stark Foundation
 Edward Trach
 Celeste & Tony Tramontin
 Basil Walter

ARTISTS (\$10K+)

Roger Berlind
 André Bishop &
 the Lecomte du Noüy Foundation
 Ellen McCourt
 Andrea & George Miller
 Newman’s Own Foundation
 David K. Ray
 Nanahya Santana &
 Hume Steyer

Emma Sheaffer Charitable Trust
Kent Lawson & Carol Tambor

PATRONS (\$5K+)

Anonymous
Robert Eimicke & Roslyn Black
Lawrence Shainberg & Vivian Bower
Marshall & Nina Brickman
E.L. & Helen Doctorow
William H. Draper III &
Phyllis C. Draper
Kristin & Gary Friedman
Jane R. Gelfman
Edwin & Lorna Goodman
The Anrol Foundation
Mary G. Gurney
Sylvia G. & Benjamin F. Johnson &
Sarah East Johnson
Mark Kaplan
Edward McKinley
Susan Sarandon
Mike Nichols & Diane Sawyer
George Sheanshang
Jeanne S. & Herbert J. Siegel
The Dorothy Strelsin Foundation
Becky Tesich
Emily & Lily Wiest
William Morris Endeavor Entertainment

FRIENDS (\$1K+)

Marla Mayer & Chris Ahearn
Robert & Betsy Barbanell
Agnes Martin Barley
Tom & Meredith Brokaw
Arthur H. Brooks III
David C. Bryan
Beth Burnam
Arthur & Linda Carter
Michael J. Chepiga &
Pamela Rogers Chepiga
in honor of Kathy White
Marya Cohn
Al & Roma Connable
Blythe Danner
Robert L. Denton
Arlene Donovan
John & Karen Erickson
Mr. & Mrs. John Galen
Joseph F. Godfrey & Keith Halstead
James & Toni Goodale
Sarah C. Goodyear
Jane Whitney Gruson
Christopher Bumcrot & Evelyn R. Gurney

Lynne Halliday & B.H. Barry
Robert & Marilyn Harbage
David Hare
Patrick Herold
Fenita Bilgoraj Heyman
Cindy & Alan Horn
Harris & Randee Horowitz
Emily F. Johnson
Marsha Berkowitz & Wayne Kabak
Marianne & David Kaplan
Jerome B. Kauff
Stephen & Martha P. Kaufman
Louise Lamphere
in honor of Basil Walter
Claire & David Lane
Harry Moses & Randy Lehrer
Jerry Levine & Nina Tassler
Paige & Nicky L'Hommedieu
Kate H. Marber
Israella Margalit
Julian Mazor
Michael Miller
Robert & Evelyn Miller
Susan Monserud & Ric Sonder
Bernard W. Nussbaum
Pakula Productions, Inc.
Gilbert Parker
Juliet & Michael Patsalos-Fox
David B. Pearce, M.D.
Laurence Hazell & Mimi Quillin
Mary Ann & Bruno A. Quinson
Eleanor Shakin
The Shana Alexander
Charitable Foundation
Jonathan Sheffer
Barry Skovgaard & Marc Wolinsky
Bernadette Speach &
Jeffrey Schanzer
Scott & Dhuane Stephens
Michael & Marjorie Stern
Bruce Sunstein &
Ann Batchelder
Holland Taylor
Deborah Schneider & James Tilley
David & Deborah Trainer
Victoria G. Traube
Ginny & Bob Walther
Emmeline Wexer
Marguerite C. Whitney
Rachael Worby
F.A. Zunino
List as of 9/23/14

We apologize if you have been left off this list.

Please contact Alvin C. Taylor at alvint@theflea.org for any corrections.

For more information on our Capital Project, please contact Carol Ostrow, (212) 226-0051 x104



THE FLEA I.P.'S

In June of 2009 The Flea launched a unique patron program called The Flea IPs - an elite and dedicated group that helps to make the dreams of The Flea a reality. Flea IPs gain insider access through exclusive events including private talk-backs, intimate artist dinners, master classes and first-look readings. Flea IPs commit their support by generously pledging \$5,000 each year.



Interested? We'd love to make you a Flea IP too!

Please contact Carol Ostrow at 212.226.0051 x104 or carolo@theflea.org for more information.

The Flea proudly salutes our Flea I.P. members and thanks them for their unwavering support:

Roger Berlind
 John & Gaily Beinecke
 Lois Chiles
 Stephanie Stiefel & Robert Cohen
 Larry Condon
 Jonathan Reynolds & Heidi Ettinger
 Carol Ostrow & Michael Graff
 A.R. & Molly Gurney
 Celeste Guth
 Lorie & Nick Howley
 Eleanora & Michael Kennedy
 Elizabeth Olofson & Daniel Kurtz
 Tina & Stephen Lang
 Charles Kanter & Shelly London
 Marcie & Robert Orley
 Sue Rothenberg
 Stephen & Livia Russell
 Lisa & Michael Senter
 Jeremy Smith
 Nanahya C. Santana & Hume Steyer
 Variety Magazine
 Katherine & Sam Weinhoff
 Stephen & Cathy Weinroth
 Nina Winthrop

FOUNDATIONS, CORPORATIONS, GOVERNMENT & INDIVIDUAL SUPPORT

\$50,000+

The Poses Family Foundation

Lisa & Michael Senter

Celeste & Tony Tramontin

Cornelia Winthrop

\$25,000 - \$49,999

New York City Department of
Cultural Affairs

The Shubert Foundation

Carol Ostrow & Michael Graff

Warburg Pincus

\$2,500 - \$4,999

The Axe-Houghton Foundation

John and Gaily Beinecke

The Barbara Bell Cumming Foundation

Jim and Suzy Cameron

Larry Condon

Jennie & Richard DeScherer

The John Golden Fund

Alice and Benjamin Reiter

Joanna Smith

\$10,000 - \$24,999

Anonymous

Roger Berlind

JPMorgan Chase Foundation

Lois Chiles

Frances Beinecke & Paul J. Elston

A.R. & Molly Gurney

Lauralee & Walter N. Howley

Elizabeth Olofson & Daniel Kurtz

Kristina & Stephen Lang

The National Endowment for the Arts

The New York State Council on the Arts

The Prospect Hill Foundation

Sue Rothenberg

Livia & Stephen Russell

Jay O. Sanders

The Fan Fox &

Leslie R. Samuels Foundation

Select Equity Group Foundation

Sigourney Weaver & Jim Simpson

Dorothy Strelsin Foundation

Jeremy Smith

Nanahya C. Santana & Hume Steyer

The Harold & Mimi Steinberg Charitable
Trust

Katherine & Samuel Weinhoff

Cathy & Stephen Weinroth

The Edward & Sally Van Lier Fund

of the New York Community Trust

\$1,000 - \$2,499

Anonymous (4)

Tom & Michelle Bradley

Beth Burnam

Daniel Davis

Margot & Jonathan Davis

Dramatists Guild Fund

Christopher Durang

Vicki & Bobby Freeman

The Friars Foundation

Barbara & Mark Gerson

Dorothy Loudon Foundation

Israella Margalit

Debbie McGraw

Shelly & Neil Mitchell

Cassie Murray & William Plapinger

Linda Carlson & Robert Santos

Melissa Vail and Norman Selby

Kathleen & William Smith

Nancy & Burton Staniar

Harry Stout

Cynthia King Vance & Lee Vance

Mary & Jerome Vascellaro

\$5,000 - \$9,999

Stephanie Stiefel & Robert Cohen

Linda Schupack & David Good

Celeste Guth

Eleanora & Michael Kennedy

The Leon Levy Foundation

The Lucille Lortel Foundation

Andrea & George Miller

Marcie & Robert Orley

Heidi Ettinger & Jonathan Reynolds

\$500+

Margaret Burco

Robert Sterling Clark Foundation

Ellen Davis

Deborah Lee Evangelakos & John

Evangelakos

Darlene and Thomas Fridstein

Donna & Steven Gartner

John Griffin

Bob Honsinger

Lise Jeantet

Marcia Kamine
 Mark and Madeleine Lebwahl
 Kenneth Levien
 Gregory Long
 Barbara and Alan Marks
 LuEsther T. Mertz Advised Fund
 Jane Read Martin & Douglas McGrath
 Stephen McNabb
 Payne W. Middleton
 Leo & Antoinette Pulito

Cari Schnipper
 Lyris Schonholz
 Eve Stuart
 South's
 Katherine Sugg
 Elizabeth Duggal Taghipour
 Catherine Van Emon
 Susan Wilen
 Beau Willimon
List as of 9/23/14



We apologize if you have been left off this list.
 Please contact Alvin C. Taylor at alvint@theflea.org for any corrections.

FLEA MEMBERS

\$50 Supporters

Anonymous (5)
 A Luminous Mind Productions
 Alice Ericsson
 Anjeli Chapman
 Ann & John Costello
 Arlette Baker
 Arlo Blocher
 Art Carey
 Barbara & Alex Waugh
 Barbara Hunter
 Barbara P. Mossman & Sheldon Fried
 Benjamin H. Kamine
 Betty & Jay Poppo
 Bill Gill
 Brigitte Reiss-Andersen
 Burton Zwick
 Carla Lord
 Carol & Allan Carlton
 Carol DeBear
 Carol W. Kelley
 Carolyn Benbow
 Carolyn Bross
 Carrie Sackett
 Christine Boeke
 Christopher Vega
 Coleman & Kim Conkling
 Dayna Lucas
 Diana Prechter
 Diane & Barry Eisenstat
 Dominic & Maren Spillane
 Douglas Kreitzberg
 Elizabeth A. Dooley
 Elizabeth Gasior
 Ellen Joffred & Michael Mullen
 Ellie & Bob Berlin
 Emily Graff
 Evelyn Chen & Johnson Tang
 Gail Berry
 Gail Griswold

Helene Foley
 J. Marvin Watts
 Jack Hoey
 Jane & Greg Smith
 Jane Gilbert
 Jann Leeming
 Jennifer Cecere
 Jim Hoffman
 Jo Walker
 Joan Budish
 Jody Peterson
 John Wiecks
 Joseph Ackerson
 Joseph Meyers
 Josephine A Pulito-Spencer
 Joy Blouin
 Judith & Alexander Blanton
 Julie Brown
 Julie L. Mellby
 Kako Hatakeyama
 Kaori Kitao
 Ken Byrne
 Linda Kahn
 Liz Horwitz
 Marjorie Pollack
 Martin Domb
 Mary K Fischer
 Mary Voce
 MaryAnn & Jack Routledge
 Melanie Matthews
 Melany Gray
 Miles Jacoby
 Miriam Charney & Roger Maltby
 Mr. & Mrs. Richard T. Bialek
 Nancy Hall & Toshi Abe
 Nicole Kovacs
 Paul & Joanne Howard
 Paul Cunningham
 Paul Liebowitz
 Paul Michael Fontana
 Phyllis Goldberg

Robert Moore
 Roberto F. Ortiz
 Roger Schmid
 Rosanne Kumins
 Rose Bonczek
 Rosemarie Conforte & William Seizer
 Ruth Zachary
 Samantha Kaplan
 Sarah Graff & Adam Snetman
 Shirley A. Wright
 Stephen Charen
 Stuart N. Hutchison III
 Susan & Stephen Schneider
 Susan Bernfield
 Susan Brittingham
 Todd & Lori Rosen
 Vincent Bivona
 Walter Gilbert
 Walter Kass
 Wilma & Bernard Maskit
 Zachary Snow

\$100 Contributors
 Anonymous (6)
 Abigail Winship
 Alan Wertheimer
 Aliza & Maury Wind
 Andrea Darriau
 Ann & Richard Beatty
 Arline E. Vogel & Harry S. Precourt
 Ashley Jacobson
 Barbara & Gary Bloom
 Barbara Faith Alperin
 Ben F. & Sylvia G. Johnson
 Benjamin Seiler
 Betty & Joshua Goldberg
 Billy Lazarus
 Bruce Fagin
 Carole Pesner
 Caroline & Kevin Smith
 Charles Forma
 Charlie & Lisa Crane
 Christopher Cayaba
 Claire Werner
 Clarice Feinman
 Cynthia Harris
 Daniel & Louise O’Connell
 Daria & David Moore
 David & Lucy Carson
 David & Siobhan Olson
 David Budinger
 David Parshall
 David S. & Hellen Hirsch
 Debra Kozee C & S International Insurance
 Brokers
 Douglas Balder
 Dr. Benjamin Natelson & Dr. Gudrun Lange
 E. Kilik
 Ed & Carla Slomin

Edward Albee
 Edward Whitney
 Elaine Montgomery
 Elizabeth Propp
 Elizanbeth Stanton
 Ennius E. Bergsma & Judy A. Bergsma
 Eric Seiler & Darcy Bradbury
 Fran & Jim Dowling
 Fran Smyth
 Frances Beatty Adler
 Frances Pandolfi
 Frank & Patricia Lenti
 Gail Gordon
 Gale & Jim Jacobsohn
 Gary & Kathryn Purwin
 Gary Tucker
 George Fleming
 Gerald Bamman & Cecil MacKinnon
 Grey & Michael Hirschfeld
 Gwynne Stoddart
 Harriet & Gregg Orley
 Harry & Eugenie Havemeyer
 Heather Sandifer
 Helga & Frank Doyle
 Howard Kaminsky
 Ida Cole
 Isaac Kruger & family
 Jack Gangi
 James Jackson
 Jane G. Stevens
 Jane Weiss & Barry Hoffman
 Jason Goldstein
 Jeremy Zimmer
 Joana Vicente & Jason Kliot
 Joanne Jacobson
 Jodi & Robert Harrison
 Joelle Noulín Merat
 John & Diane Haney
 Jonthan Brady
 Jorge Cao & Don Thomas
 Joseph Allen
 Joseph Sadove & Jenny Genin
 Judith & DeWitt Baker
 Judith & Gary Pasquinelli
 Judith & Richard Merbaum
 Judith Wink & Michael Zumoff
 Judy & Ira Dembrow
 Karen & Andy Rhodes
 Katherine Hanson & James Fraser
 Katherine Janca
 Kathleen Halvey
 Kendra Decious
 Laurie Meckler, MD
 Linda Rousseau
 Lisa Milligan & Don Marcus
 Lisa Van Curen
 Marcia L Smith
 Maria & Richard Thulin
 Marjorie Ellenbogan

Marjorie P. Rosenthal
 Mark Rossier
 Marlene Marko
 Martha J. Fleischman
 Mary Ann Doyle
 Mary R. Hardin
 Matt Pagel & Corey Revilla
 Meaghan Gragg
 Meryl & Robert Meltzer
 Michael S. Luongo & Stephen Foreman
 Mickey Diener & Lisa Bennett
 Misty Anderson
 Mr. & Mrs. Dan Sernick
 Murray Luftglass
 Naomi Azulay
 Paul Cushman
 Peter & Helena Bienstock
 Preston Stahly
 R. Clay Ballard
 Rabbi Peter & Kerry Rubinstein
 Richard & Claudia Alcorn
 Richard & Sue Baldwin
 Richard H.M. & Gail Lowe Maidman
 Richard Lehman & Kathleen Feely
 Rita Iskandar De Braux
 Rob Stuart
 Robert D. Sholiton
 Roberta Lee Scott
 Roger W. Oliver
 Ronald S. Covar
 Ronni Casty
 Ryan Hart
 Sara & Fred Epstein
 Sarah Bond
 Sarah Reines & Rich Bornstein
 Scott & Dhuane Stephens
 Seth D. Shulman
 Stephen & Anita Theoharis
 Stephen Friedman
 Steven Banks
 Steven Ingerman
 Sue B. Dorn
 Susan & Arthur Fleischer Jr.
 Susan & Jeffrey Chase
 Susan & Paul Buck
 Susan Klock
 Suzanne Westfall
 Sydney Feder
 The DRAMA BOOK SHOP
 The Ramsey Family
 Tony Markward & Kim Ng
 Vincent Abrahams
 Walter Foery & Ransom Wilson
 Walter Gilbert
 Wayne M. Winnick
 Wayne Ransier & Sharon Tomaselli
 William Pike

\$250 Donors
 Anonymous
 Amy & Howard Seife
 Barbara Pook
 Bart Friedman & Wendy A. Stein
 Bernadette Speech & Jeffrey Schanzer
 Bonnie Graff
 Bruce Goodrich
 Byron & Anita Wien
 Carol M. Kaplan
 Catherine Cahill & William Bernhard
 Chase Brock
 Cherrie Nanninga & Reno Cappello
 Clay Baenziger
 Cyndy Dietel Krieger
 Darren Caulley
 David & Sheila Manischewitz
 Diane Compagno Miller
 Ellen & Norman Roth
 George & Jane Bunn
 Gina Gibney
 Gornisht-Hefen Fund
 Harris & Randee Horowitz
 Henry Finder & Kwame Anthony Appiah
 Ida & Bob Kowit
 Increase Mather
 Jan Guifarro
 Janet Felleman
 Jeff Zimmerman & Sharon Weinberg
 Joanna & Tony Dean
 Joe Godfrey & Keith Halstead
 Jonathan Weiner
 Judith Krupp
 Kate Marber & Robert Norman
 Kathleen E. Shannon
 Laurel Brien
 Laurie & Arthur Sackler
 Laurie Cohen
 Linda Blacken
 Lisa Roumell & Mark Rosenthal
 Marilyn Armel
 Melissa Wohlgemuth
 Missie Rennie
 Mr. Douglas H. Ostrow
 Peter W. Stamos, Jerome Florists Inc.
 Robert & Betsy Barbanell
 Seth Meyer & Nathaniel Speer
 Seth Moskowitz
 Stacey Morse
 Stefanie Takacs & Howard Zeiderman
 Thomas Cauchois
 Willy Holtzman

List as of 9/23/14

FLEA REWARDS

Use your Flea Member Card or ticket stub to take advantage of these special offers from our downtown partners.

Petrarca (34 White St.)

212-625-2800 / petrarcatribeca.com

Italian Restaurant & Wine Bar

Receive a 10% discount on your bill

Da Mikele (275 Church St.)

212-925-8800 / damikele.com

Neapolitan-Inspired Italian Restaurant

Receive a 10% discount on the bill

Souths (273 Church St.)

212-219-0640 / southsnyc.com

Neighborhood Bar and Restaurant

A complimentary glass of wine with the order of an entrée

Billy's Bakery (75 Franklin St.)

212-647-9958 / billysbakerynyc.com

Deserts and Other Baked Goodies

Buy one cupcake & get the second 1/2 off

Maslow 6 Wine Shop (211 West Bway)

212-226-3127 / www.maslow6.com

Wine Shop

Receive 10% off the price of wine

Cercle Rouge (241 West Bway)

212-226-6252 / cerclerougeresto.com

French Bistro

Recieve 10% off bill on a pre-show dinner before 7pm

TriBeCa Grill (375 Greenwich St.)

212-941-3900 / myriadrestaurantgroup.com

American Grill

Enjoy a complimentary sommelier's choice glass of wine with dinner.

Nish Nush

(88 Reade Street, corner of Church)

212-964-1318 / www.nishnushnyc.com

Fresh, gourmet hummus, falafel, baklava and more – 10% off with your membership card!

Sun In Bloom (165 Church St.)

212-791-6700 / suninbloom.wordpress.com

Gluten-Free, Vegan & Raw Food Kitchen in Tribeca & Brooklyn- 10% off with your membership card!

**CHECK THEFLEA.ORG OR CALL
212-226-0051 x101 FOR
THE LATEST UPDATES & DEALS.**

THE FLEA THEATER MEMBERS PROGRAM
Get Special Attention. Support The Flea. Be a Member.
Our theater is tiny and we sell out...fast. Members get guaranteed seats plus exclusive discounts, invites, drinks & inside info! All levels of membership are 100% tax-deductible.

Become a Member

\$25 Member

- No booking or convenience fees
- VIP ticket processing

\$50+ Supporter

- All of the above, plus:*
- Exclusive discounts & deals to partner businesses
- First to know of exciting post or pre-show Flea events
- Special thanks in Flea programs

\$100+ Contributor

- All of the above, plus:*
- Reserved seating for you and your guests
- Exchange tickets up to 24 hours in advance
- One complimentary drink at our bar before every show
- Reservations to *#serials@theflea* any night of performance

\$250+ Donor

- All of the above, plus:*
- Invitations to readings and special Flea events
- One complimentary drink at our bar for your entire party

\$500+ Partner

- All of the above, plus:*
- Access to Broadway house seats (purchase necessary)
- Dinner reservations at select Flea Partner restaurants
- Unlimited complimentary drinks

\$1,000+ Patron

- All of the above plus:*
- Invitation to select Opening Night performances and cast parties

Flea I.P's

Interested? Email carolo@theflea.org for more information!

CALL 212.226.0051 x101,or MAIL/FAX the form below to join!

I WANT TO JOIN THE FLEA! (Please check membership level below)

☐ \$25 Member

☐ \$50 Supporter

☐ \$100 Contributor

☐ \$250 Donor

☐ \$500 Partner

☐ \$1,000 Patron

NAME (as should be listed)

ADDRESS

CITY, STATE, ZIP

EMAIL PHONE

CREDIT CARD # EXP. SECURITY CODE

Mail this form with a check to THE FLEA MEMBERS PROGRAM, 41 White Street, New York, NY 10013 or fax this form with your credit card information to (212) 965-1808. Questions or concerns? Call us at 212-226-0051 x107.